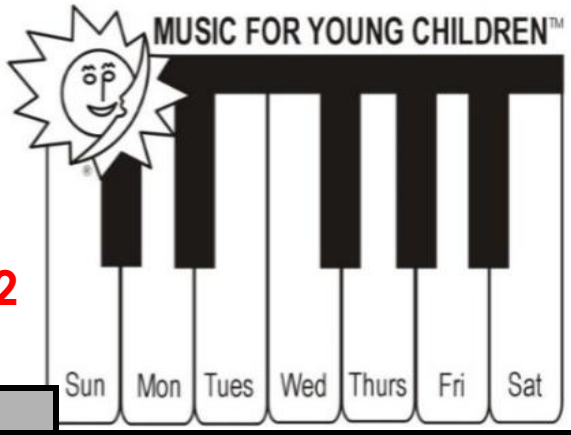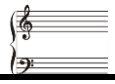
Level: Sunbeams 3
Lesson: 9



Practicing: Colour a piano key for every day you practice. 5 Keys=Sticker

No lesson Tues Nov 3 or Thurs Nov 12

ACTIVITY	DIRECTIONS							
Keyboard 	**Warmups:** **W-37** – G major scale HS.							
	NEW: K-18 Tic, Toc – Make your staccato's short!							
	NEW: ** K-19 Sonatina. Hands separate this week. **Review: K-16-17**: hands together Review: K-15 Review: Calico Cat BONUS: W-16, KS-60,61							
Tinsheet 	Place G major scale (either with accidental or key signature)							
Singing 	Solfege: Sing do re me sol la, and la sol, me, re, do, and try to find in F major (FGACD and DCAGF)							
	Can you remember Grandfather's clock?							
	FLASHCARDS: Do flashcard review.							
Listening 	**L-7**							
Rhythmic Ensemble 	**E-14,15** – play on two pots or pans!							
	Rhythm story: Make one in ¾ time.							
Homework 	Page: **29** (write in "borrowed" notes) **46** (draw barlines. Notice time signatures)							
	81 (draw flats)							
	123 (draw scales. Remember the clef! Accidentals mean you write the F# next to the F note, key signature means you draw a key signature in the beginning next to the clef.)							
	Bonus: **192**							
Toolbox 	G major scale							
	You got you're A minor sticker!							

Practice tips for partners: As a child's awareness of other grow, you may see a vulnerable side to your child that wasn't evident earlier. A tear or a movement of reflection may let you know that your child is maturing. While your child still needs you, the demonstration of that need is not as obvious as it was in the past. Be alert to emotional growth at this age. Music can express emotion. Emotion of a part of musicianship.

November Notes! Place them, name them, review them!