

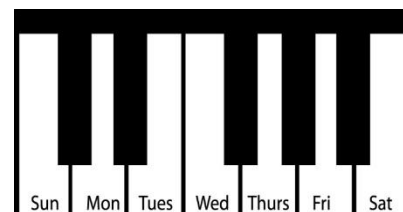

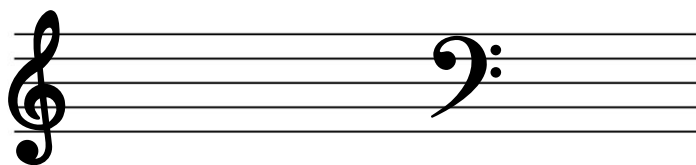





Tin sheet at home:



		Sun	Mon	Tues	Wed	Thurs	Fri	Sat
Keyboard 	*K-32 - Remember F#							
	K-33 - Can you find 4 F#s							
	K-31 - play and sing							
	Review: KS-76/77							
	Bonus: KS-81							
	Warmup: G Octopus (GABCDEF#G) Fingering for RH and LH is in the top corner							
	W divider Pussy Willow Sing and play							
Homework 	H-60							
	H-67							
	H-68							
Singing 	SS-38							
	S-21 A Friendly Sharp							
Listening 								
Rhythm Ensemble 	Rhythm Story							
	E-12							

Composing Checklist: Good Copy is due February 16

- ☐ Min 4 measures long
- ☐ LH to RH melody OR RH melody with LH bridges
- ☐ Written on the staff (use next page)
- ☐ Has dynamics
- ☐ Has touch (staccato or legato)
- ☐ Choose a title!

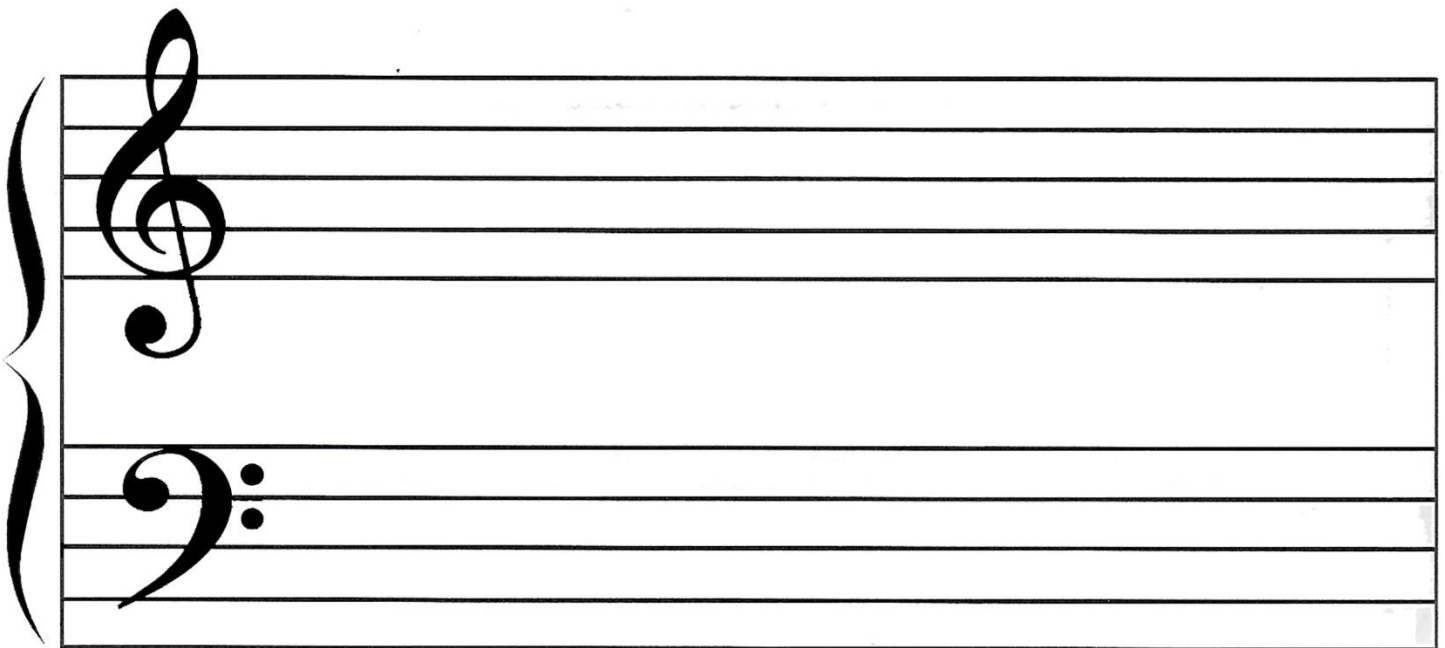
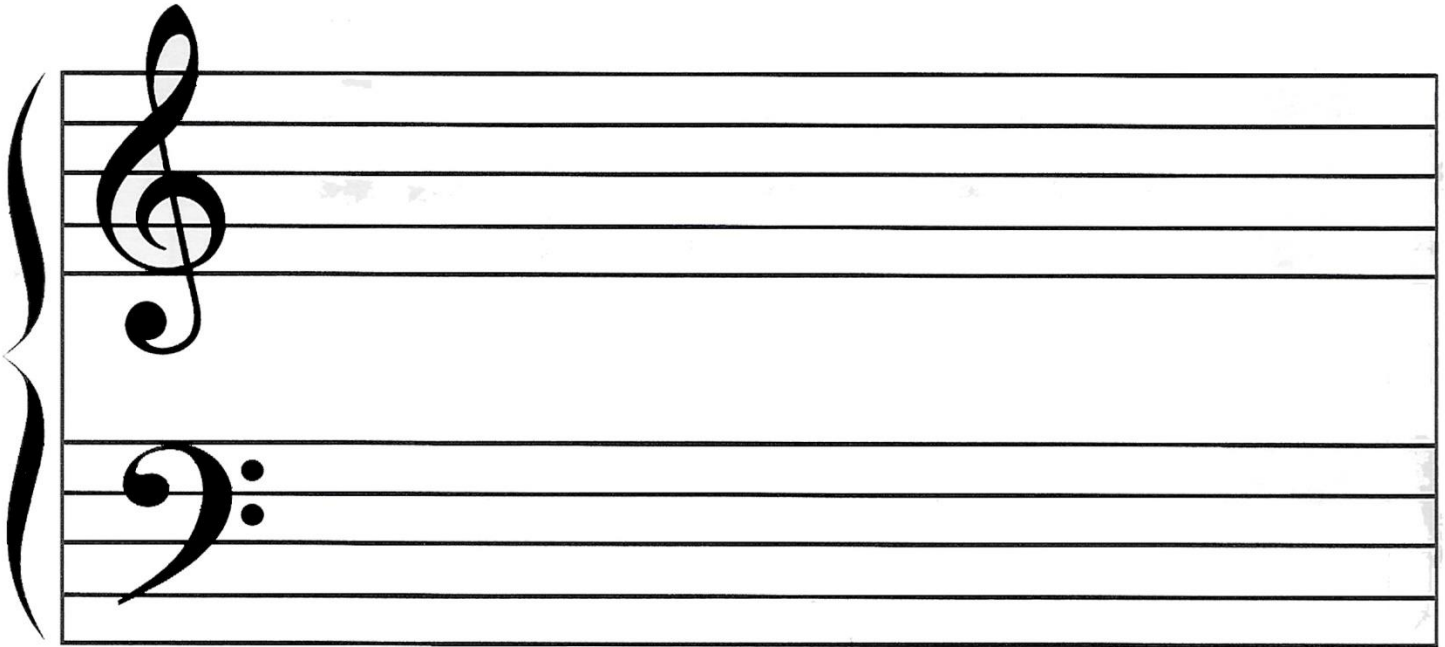

Submission to the MYC® Composition Festival constitutes agreement that the composition may be used by MYC® for purposes of display, publicity and advertising.

Composer's Name: _____

Level: _____

MYC Teacher's Name: _____

Province/State: _____