Sunshine 2

Lesson # 11

Tin sheet at home: Bass Clef E

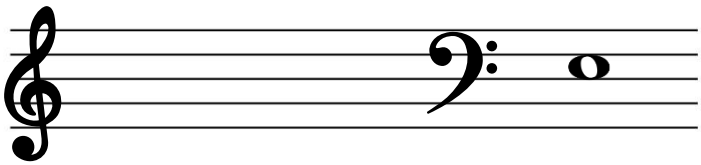

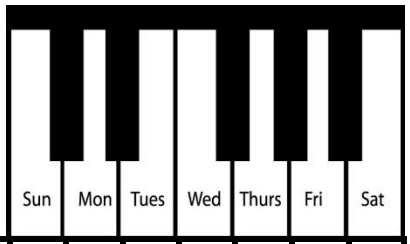

		Sun	Mon	Tues	Wed	Thurs	Fri	Sat
Keyboard	**W-1** line 1 only							
	KS-67 RW add Red Bridge **KS-71** learn one line per day							
	***K-18** learn RH first then add bridges							
	K-19 - play with castanet first - Staccato = jumpy touch							
Toolbox								
	Warmup: C Scale (use octopus page!) RH plays scale, LH plays bridges - Sing along and add the **RED bridge** this week - This is C with a **RED** bridge, this is D without a bridge, this is E with a **RED** bridge…							
	Flashcards: (13) - Name - Play - Put on Tinsheet							
Homework	**H-31**							
	H-87							
	Sight Read W45 #2							
Singing	**S-13** Bridges over Rivers							
	Critter Songs: Edyth Looking in the Mirror							
Listening								
Rhythm Ensemble	**Rhythm Story** Use ¾ and ladybug							
	ES-21							

Notes from your teacher: